



# TXDOT PROJECTS OVERVIEW

Grady Mapes, P.E. - Area Engineer  
Fort Bend/Waller Area Office  
Houston District



# Office Overview

- 35 Construction Projects
- \$803,000,000 Total Value
- \$370,000,000 Left to Construct
- Smallest Project \$563,000
- Largest Project \$156,000,000
- Five projects over \$100,000,000

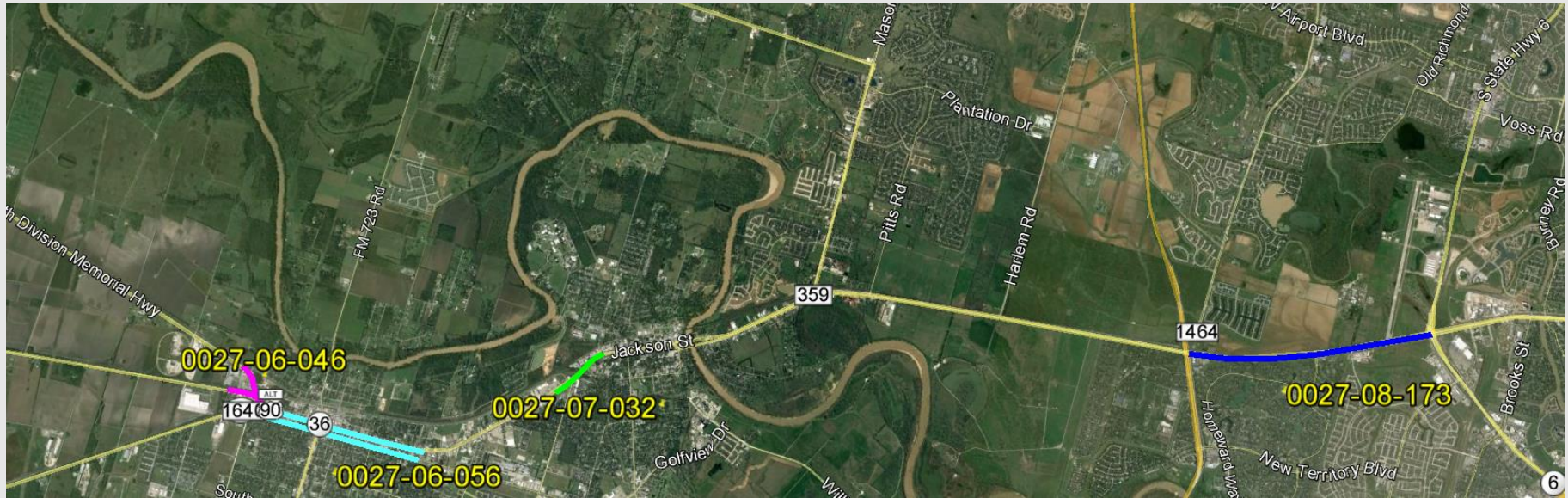

# US 90A

---

Widening & MISC.

# Schedule Chart

Projects	2017	2018	2019	2020	2021	2022	2023
<b>0027-07-032</b>							
<ul style="list-style-type: none"> <li>▪ Bid \$18,405,188.99 (Angel Brothers)</li> <li>▪ Time: 748 Days</li> </ul>							
<ul style="list-style-type: none"> <li>▪ Lane Dr to FM 3155</li> </ul>							
<b>0027-06-046</b>							
<ul style="list-style-type: none"> <li>▪ Bid \$24,827,885.12 (James Construction)</li> <li>▪ Time: 680 Days</li> </ul>							
<ul style="list-style-type: none"> <li>▪ At UPRR West Rosenberg</li> </ul>							





# CRABB RIVER RD

Widening

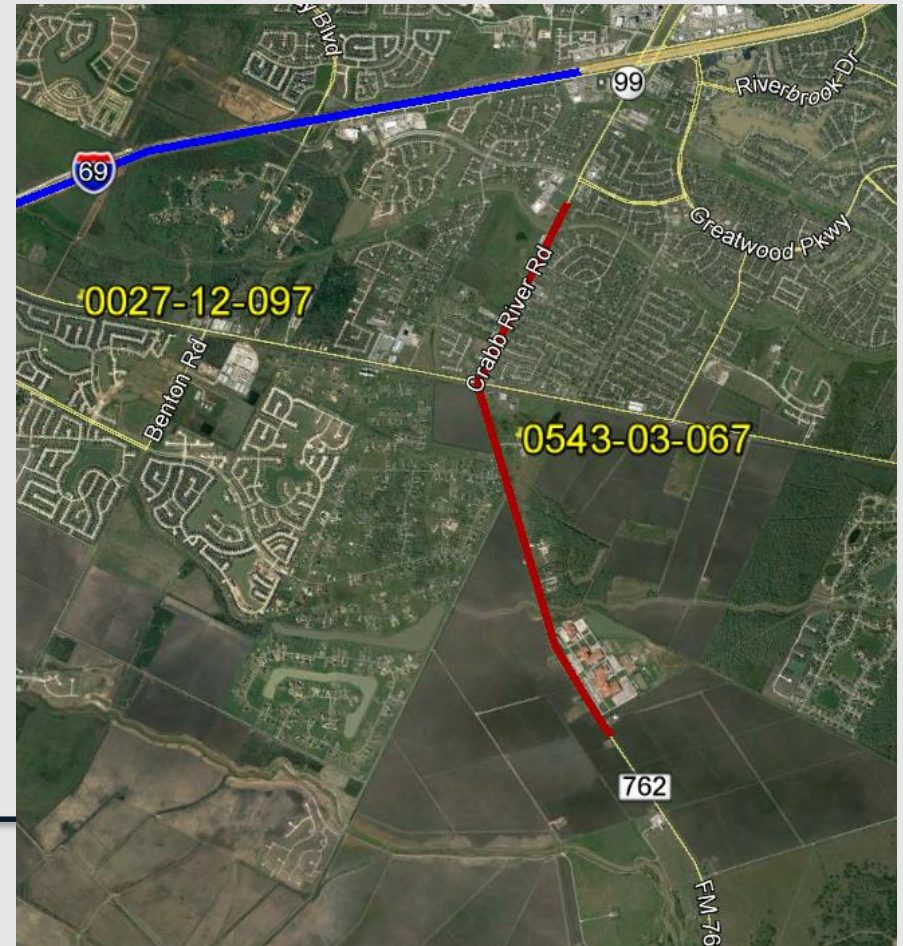

# Schedule Chart

Projects	2017	2018	2019	2020	2021		
<b>0543-03-067</b>							
<ul style="list-style-type: none"><li>▪ Bid \$30,289,272.39 (Webber)</li><li>▪ Time: 583 Days</li></ul>							
<ul style="list-style-type: none"><li>▪ Sansbury Rd to LCISD H.S.</li></ul>							





# US 59 / IH-69

Freeway Upgrade and Reconstruction

# Schedule Chart

Projects	2014	2015	2016	2017	2018	2019	2020
<b>0027-12-097</b>							
<ul style="list-style-type: none"> <li>Cost \$156,029,235</li> <li>Time: 1045 Days (65.0 % Complete)</li> </ul>							
<ul style="list-style-type: none"> <li>FM 2759 to FM 762</li> </ul>							
<b>0027-12-105</b>							
<ul style="list-style-type: none"> <li>Cost \$135,868,539</li> <li>Time: 1079 Days (55.0 % Complete)</li> </ul>							
<ul style="list-style-type: none"> <li>FM 762 to Spur 10</li> </ul>							
<b>0089-09-058</b>							
<ul style="list-style-type: none"> <li>Cost \$101,062,757.74</li> <li>Time: 919 Days (60% Complete)</li> </ul>							
<ul style="list-style-type: none"> <li>Spur 10 to Darst Road</li> </ul>							





# FM 2218

Widening



# Schedule Chart

Projects	2018	2019	2020	2021	2022	2023	
<b>2093-01-010</b>							
<ul style="list-style-type: none"><li>Estimates ~\$38,000,000</li><li>Time: 360 Days</li></ul>	▲						
<ul style="list-style-type: none"><li>US 59 to SH 36</li></ul>							



# FM 723

Widening

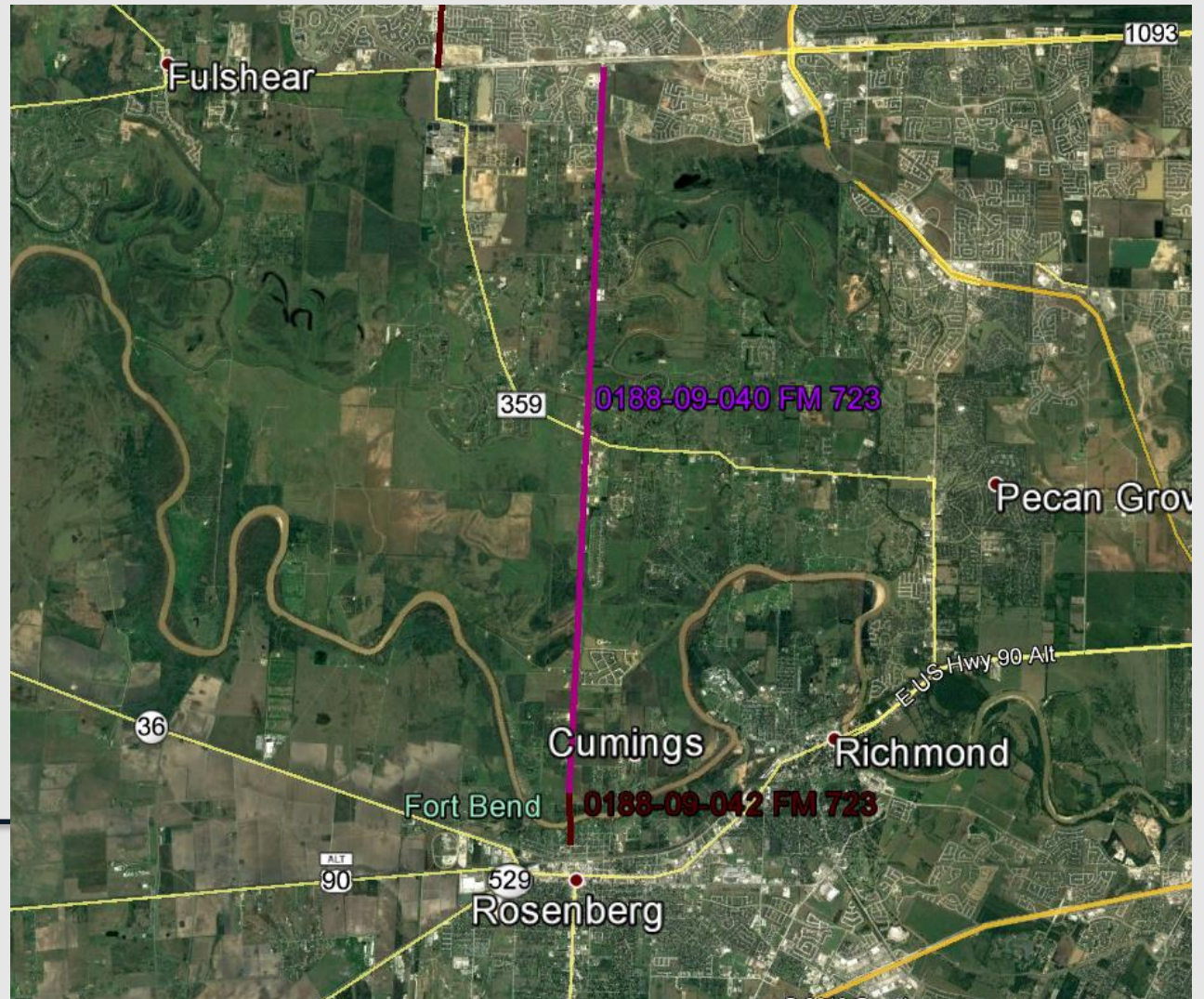

# Schedule Chart

Projects	2018	2019	2020	2021			
<b>0188-09-042</b>							
▪ Estimate \$10,000,000	▲						
▪ Tentative 08/2019 Let							
▪ Ave. D to N. Brazos River							
<b>0188-09-040</b>							
▪ Estimate \$80,000,000	▲						
▪ Tentative 09/2019 Let							
▪ N. Brazos River to FM 1093							





# SH 36

Widening

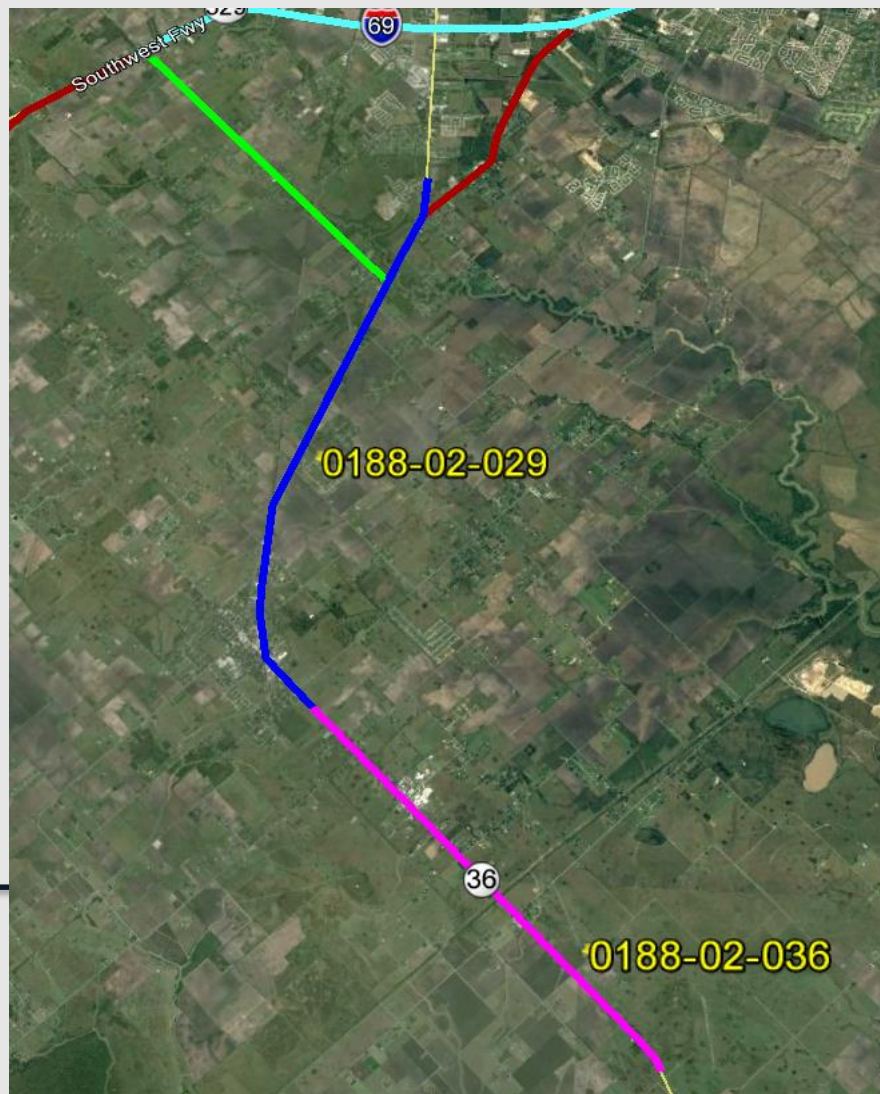

# Schedule Chart

Projects	2018	2019	2020	2021			
<b>0188-02-029</b>							
▪ Estimate \$60,000,000	▲	■					
▪ Tentative 06/2019 Let							
▪ N. of FM 2218 to Needville							
<b>0188-02-036</b>							
▪ Estimate \$39,000,000	▲	■					
▪ Tentative 05/2019 Let							
▪ Needville to Co. Line							



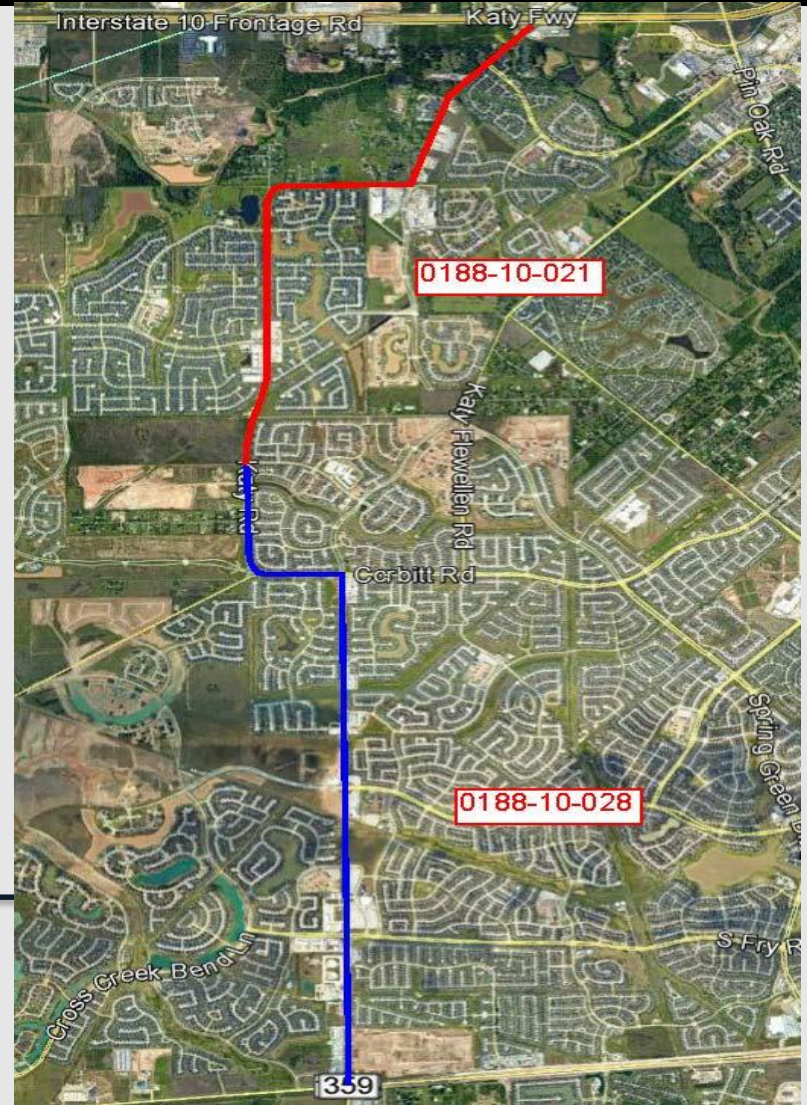

# FM 1463

Widening



# Schedule Chart

Projects	2018	2019	2020	2021	2022	2023	2024
<b>0188-10-021</b>							
<ul style="list-style-type: none"> <li>Estimate \$34,000,000</li> <li>Tentative 06/2020 Let</li> </ul>	▲						
<ul style="list-style-type: none"> <li>IH 10 to Westridge Creek</li> </ul>							
<b>0188-10-028</b>							
<ul style="list-style-type: none"> <li>Estimate \$42,000,000</li> <li>Tentative 01/2021 Let</li> </ul>	▲						
<ul style="list-style-type: none"> <li>Westridge Creek to FM 359/FM 1093</li> </ul>							



# Contact Information

- Grady Mapes, P.E. – Fort Bend/Waller Area Engineer
  - [Grady.Mapes@txdot.gov](mailto:Grady.Mapes@txdot.gov)
  - 281-238-7920
  
- Feng-pin An, P.E. – Fort Bend/Waller Assistant Area Engineer
  - [Fengpin.An@txdot.gov](mailto:Fengpin.An@txdot.gov)
  - 281-238-7910

